

ELEVATION (SCALE: 1:100)

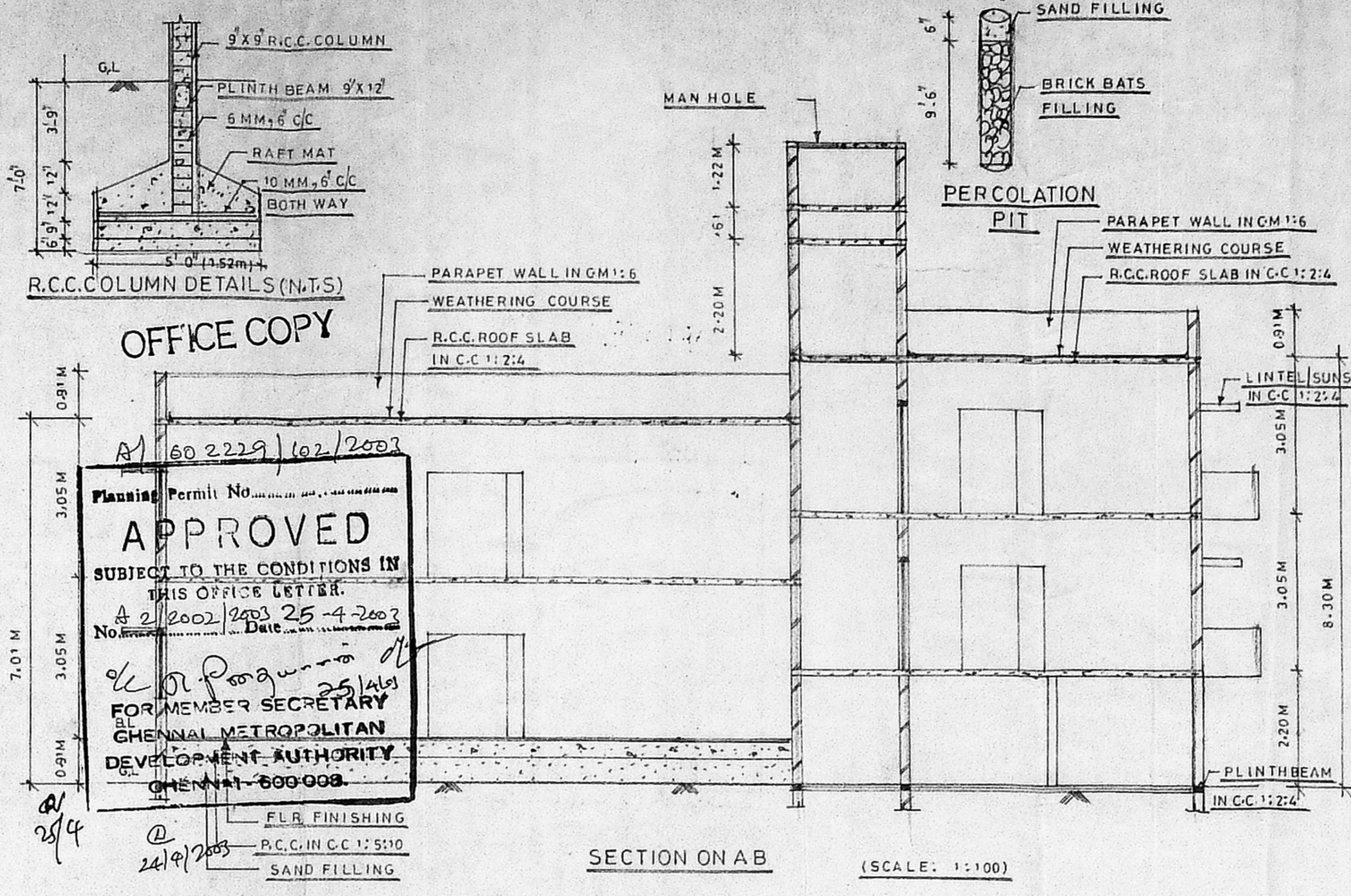

SECTION ON AB (SCALE: 1:100)

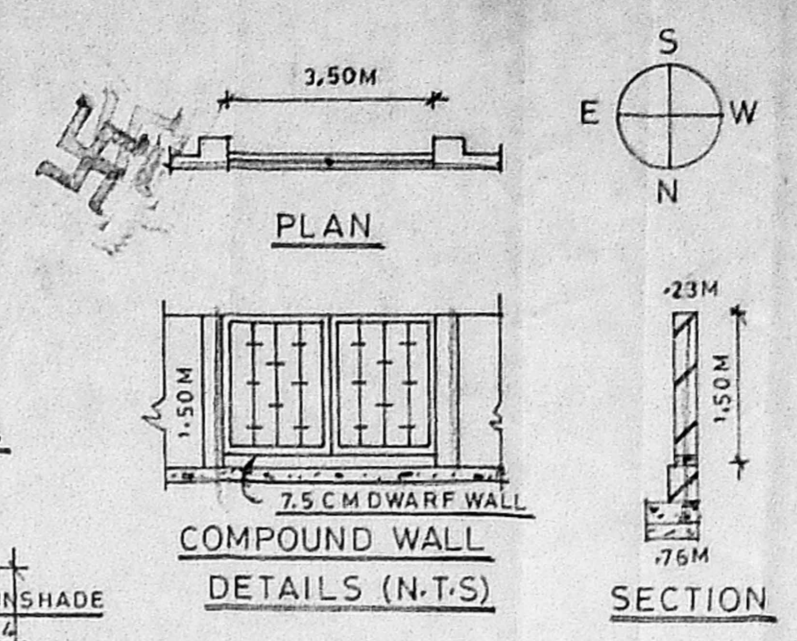

COMPOUND WALL DETAILS (N.T.S)

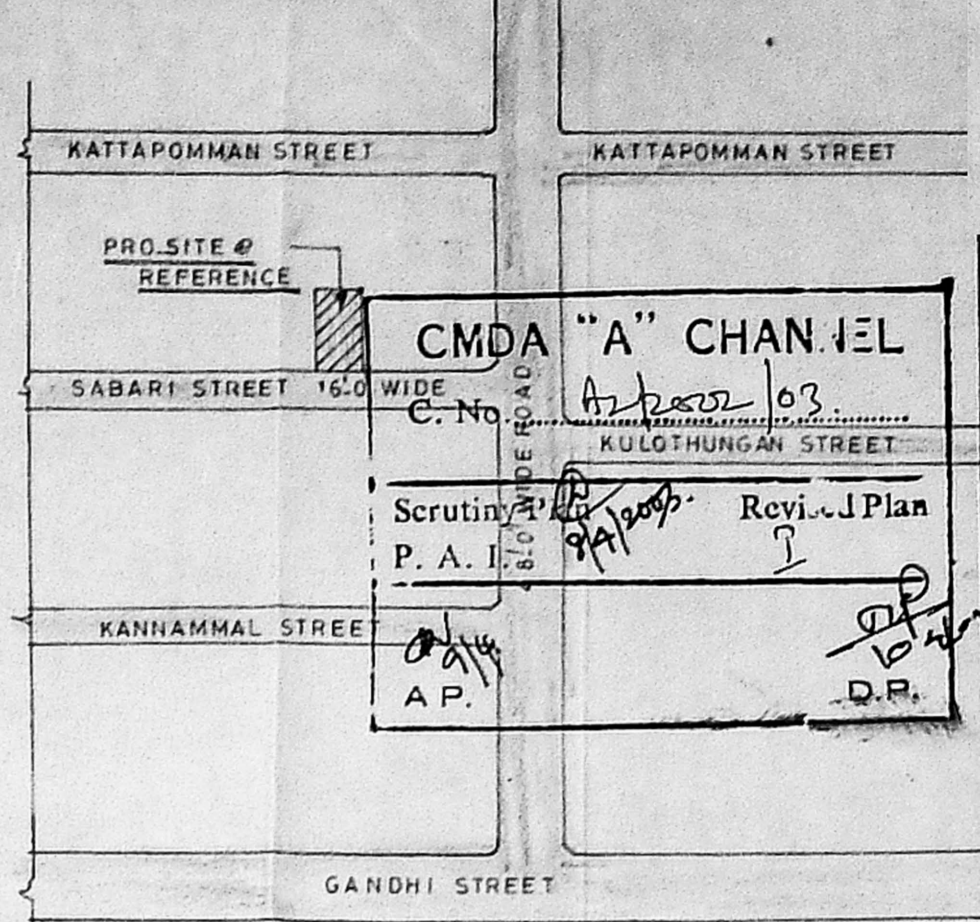

KEY PLAN (N.T.S) 300M RADIUS

APPROVED
 SUBJECT TO THE CONDITIONS IN THIS OFFICE LETTER.
 No. 2229/2002 Date 25-4-2002
 FOR MEMBER SECRETARY
 CHENNAI METROPOLITAN DEVELOPMENT AUTHORITY
 CHENNAI - 600 008

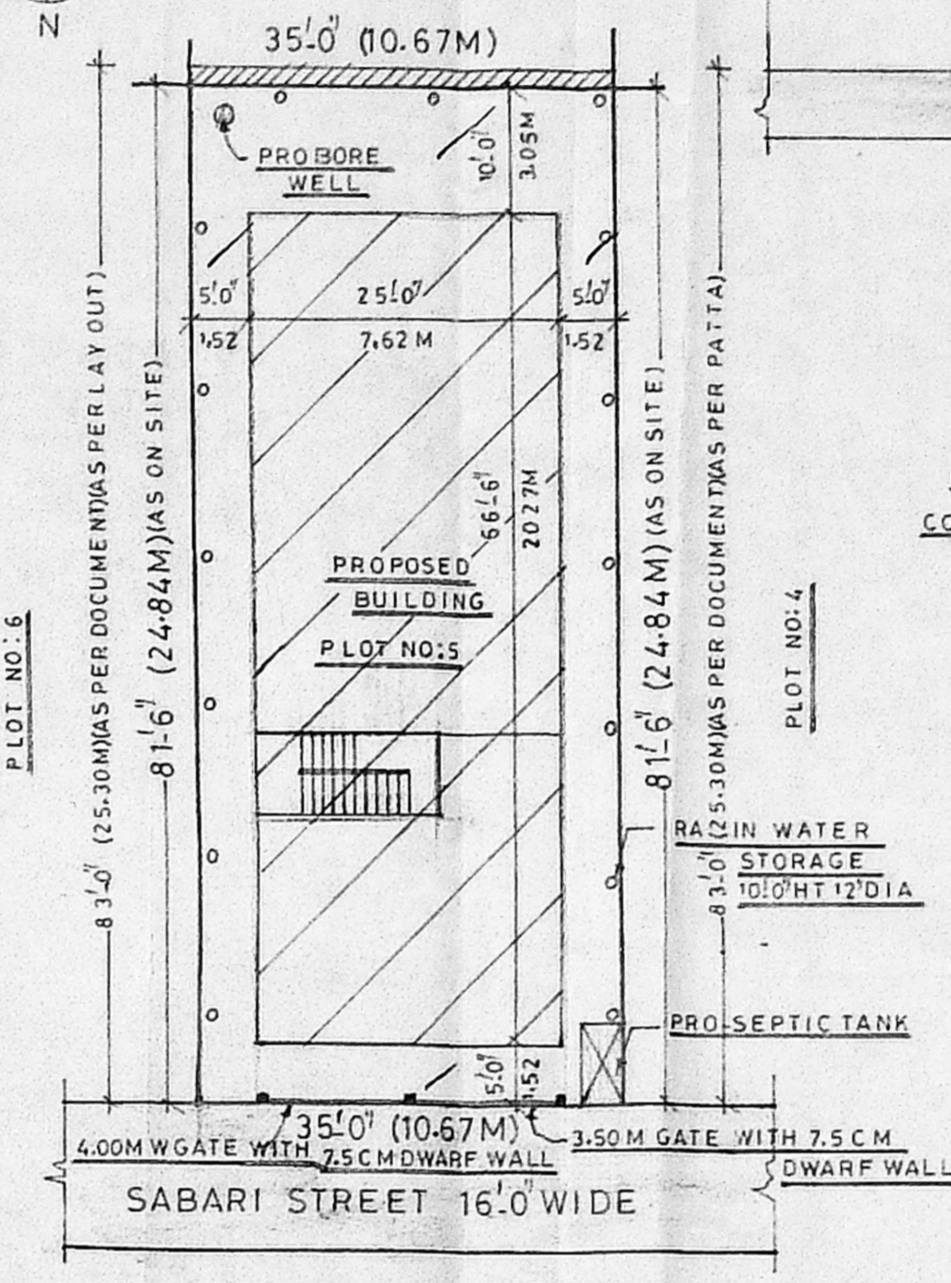

SITE PLAN (SCALE: 1:16' OR 1:200)

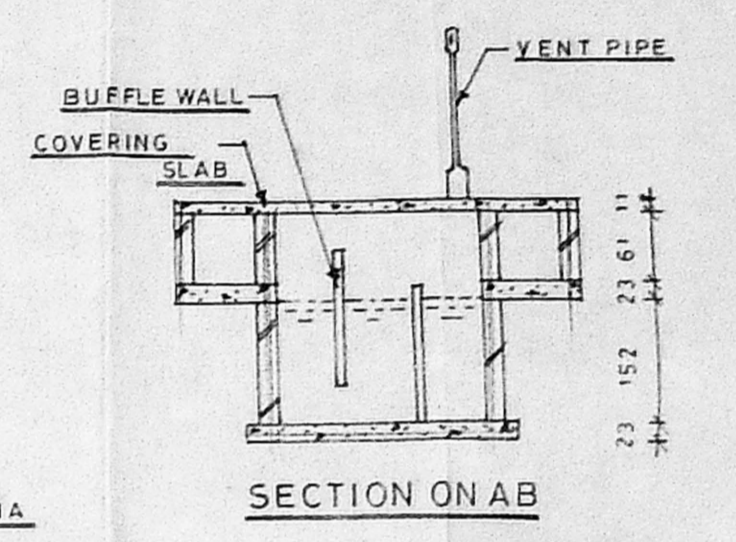

SECTION ON AB

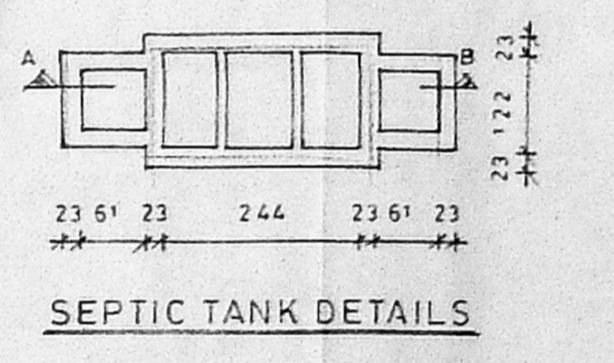

SEPTIC TANK DETAILS

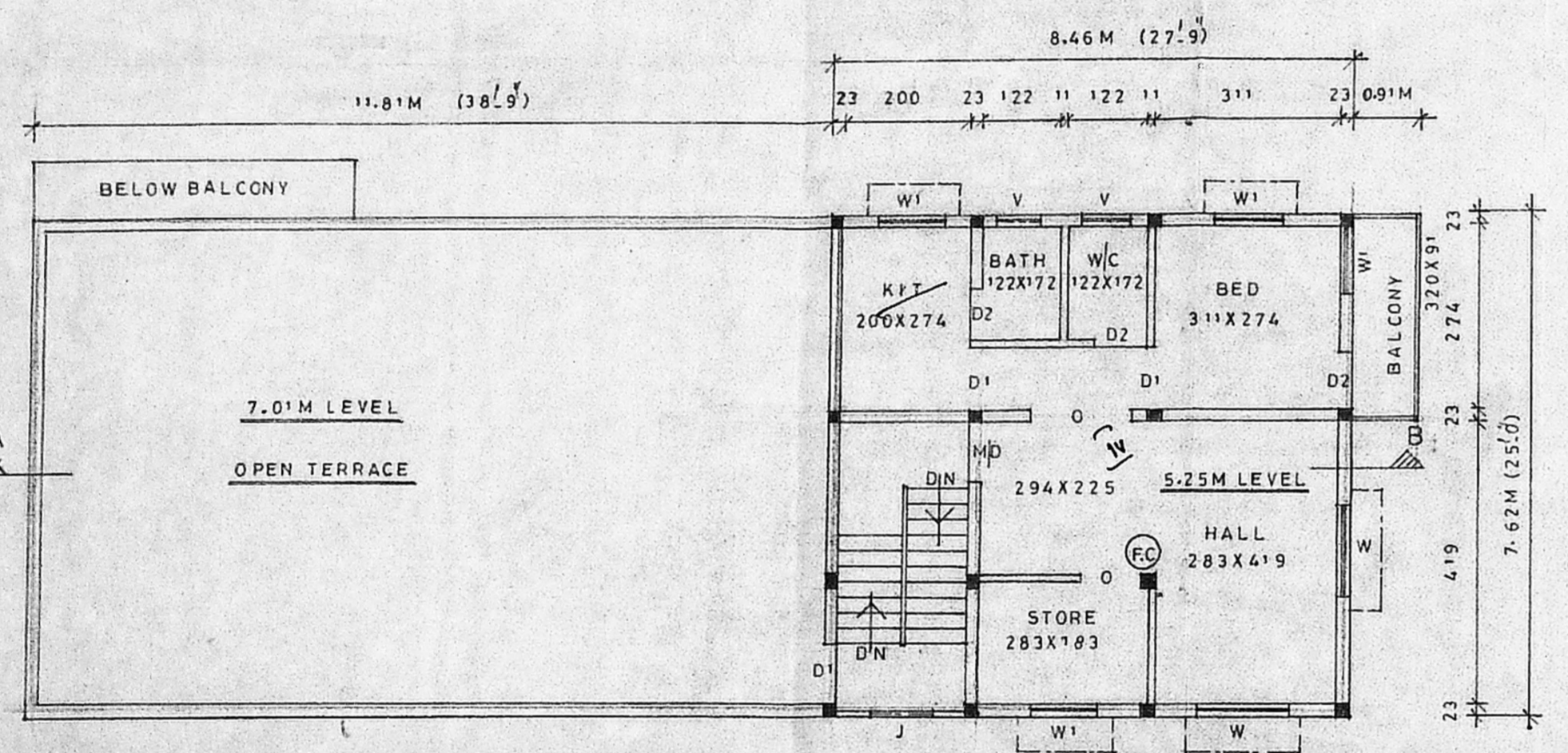

SECOND FLOOR PLAN (ABOVE STILT FLOOR) (SCALE: 1:100)

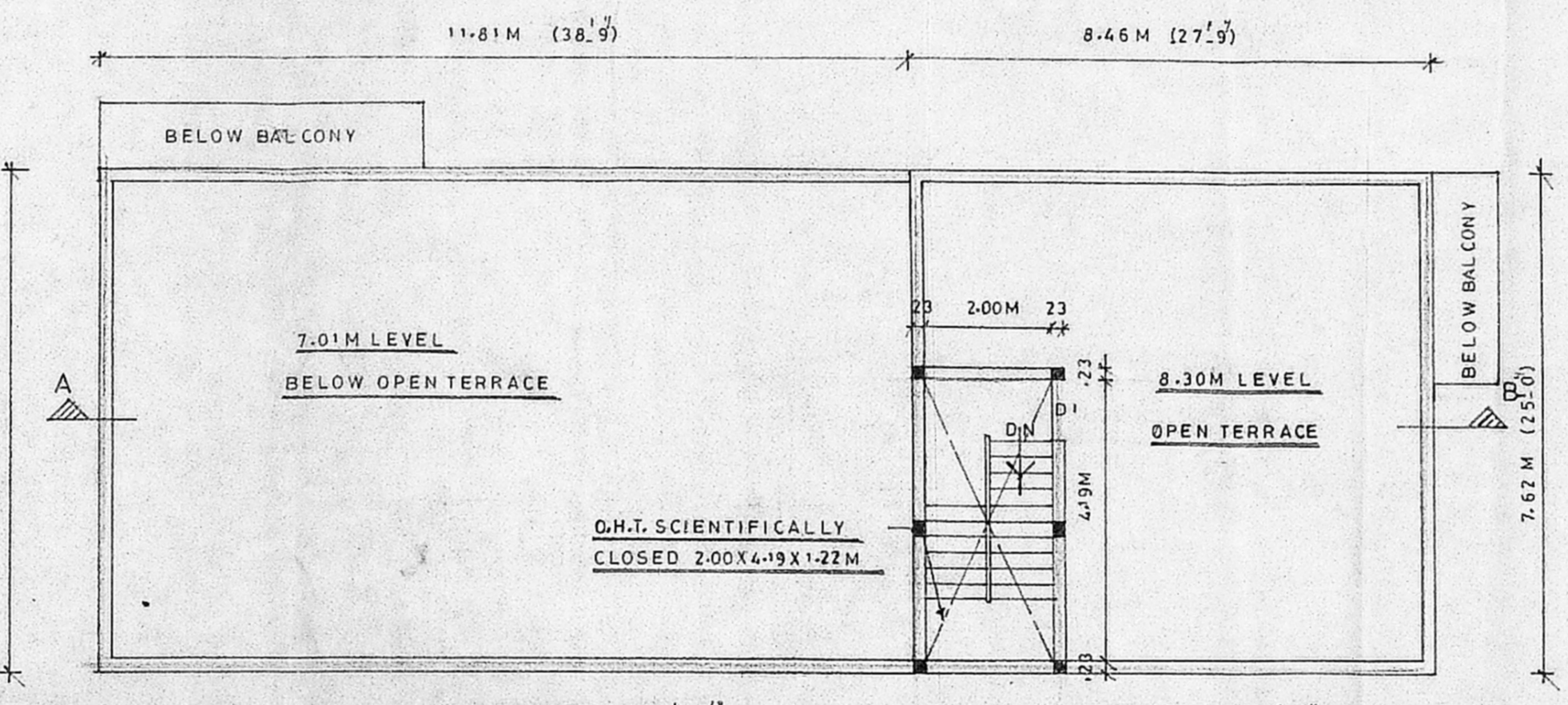

TERRACE FLOOR PLAN (SCALE: 1:100)

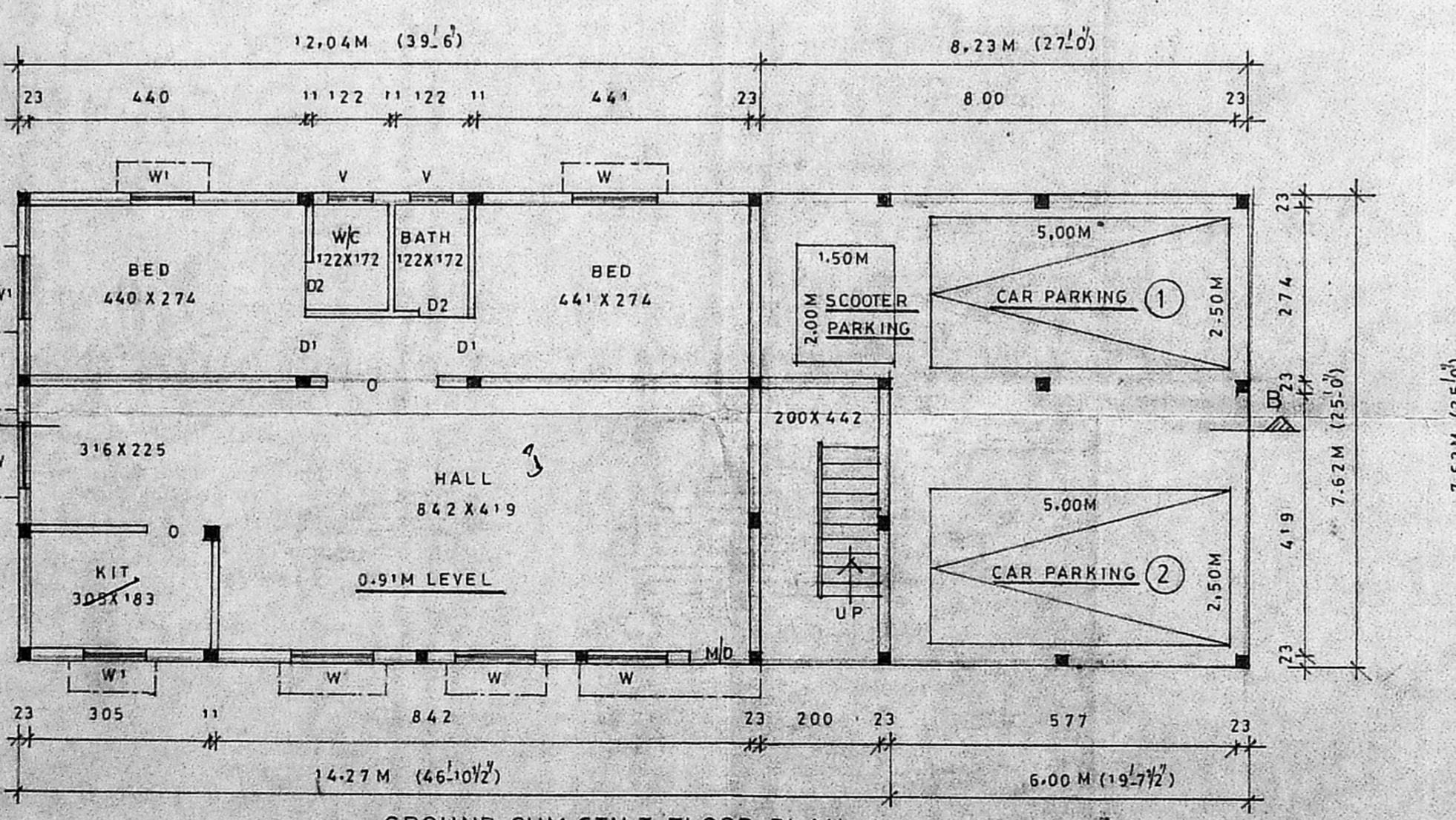

GROUND CUM STILT FLOOR PLAN (SCALE: 1:100)

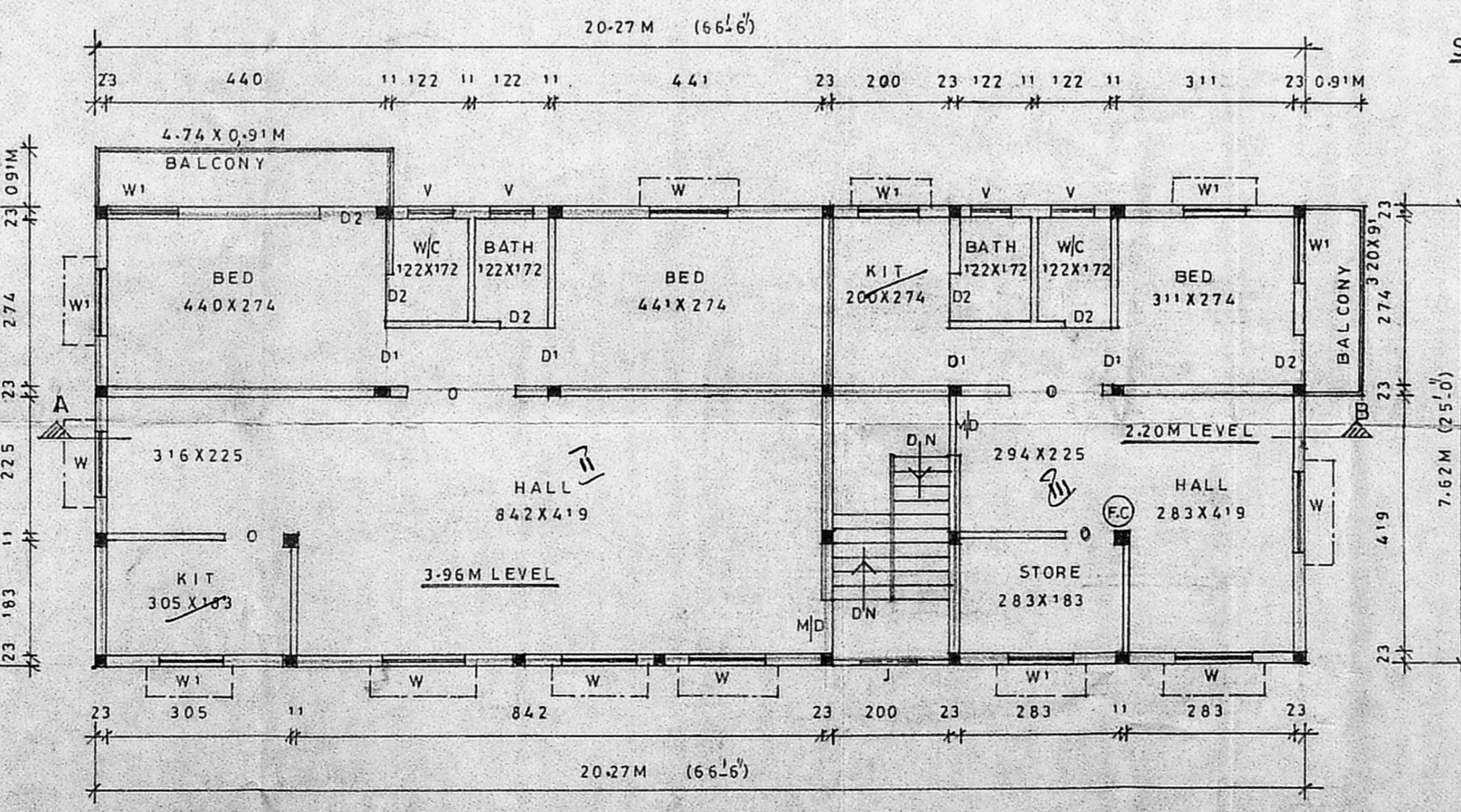

FIRST FLOOR PLAN (SCALE: 1:100)

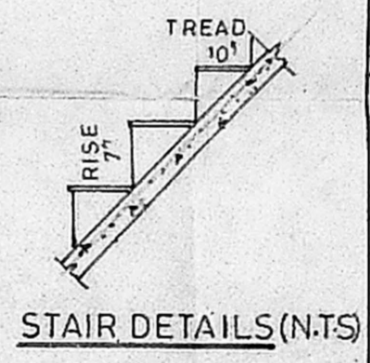

STAIR DETAILS (N.T.S)

PLAN SHOWING THE PROPOSED BUILDING AT PLOT NO:5, SURVEY NO:104/3A2, SABARI STREET, 102, CHITLAPAKKAM VILLAGE, TAMBARAM TALUK, KANCHEEPURAM DISTRICT. APPROVED LAYOUT NO: CMDA/PPD/LO NO:167/88 (SCALE: 1:8' OR 1:100)

SPECIFICATION		JOINERY DETAILS	
1. FOUNDATION: R.C.C. FOOTING & COLUMNS,		MAIN DOOR (MD)	100 X 210
2. SUPER STRUCTURE: B-W IN CM 1:6,		DOOR (D1)	91 X 210
3. ROOF SLAB: R.C.C IN CC 1:2:4, 4 1/2" THICK,		DOOR (D2)	76 X 210
4. WOOD: GOOD SEASONED WOOD,		WINDOW (W)	136 X 136
5. FLOORING: CERAMIC FLOORING,		WINDOW (W1)	91 X 136
6. PLASTERING: WALL IN CM 1:6, 12MM TK		VENTILATOR	61 X 61
AREA STATEMENT		COLOUR INDEX	
PLOT AREA:	250.00 SQM	PROPOSED	[Symbol]
GROUND FLOOR AREA:	102.11 7 7	ROAD	[Symbol]
CAR PARKING: (NON F.S.I)	52.34 7 7	SITE BOUNDRY	[Symbol]
FIRST FLOOR AREA:	161.68 7 7		
STILT FLOOR AREA:	55.94 7 7	STAIR DETAILS	
TOTAL FLOOR AREA:	319.73 7 7	TREAD	25 MM
PLOT COVERAGE: 64.67% F.S.I: 1.28		RISE	178 7
		WAIST SLAB	91 7

S. SUNDARAM, L.C.E.
 Licensed Surveyor, Class-II (No. 27/2002-2003)
 Corporation of Chennai and CMDA
 and Consulting Engineer,
 Plot No. 4, Thiruvalluvar Nagar,
 RA ANGARAI, PUZHAL (P.O.)
 CHENNAI - 600 086.
 OWNER/POWER AGENT
 LICENSED SURVEYOR